

# Patient report

Bio-Rad                      DATE: 11/10/2018  
D-10                         TIME: 05:53 PM  
S/N: #DJ4I016123        Software version: 4.20-2  
Sample ID:                 10422614  
Injection date             11/10/2018 05:13 PM  
Injection #: 20             Method: HbA1c  
Rack #: ---                 Rack position: 2

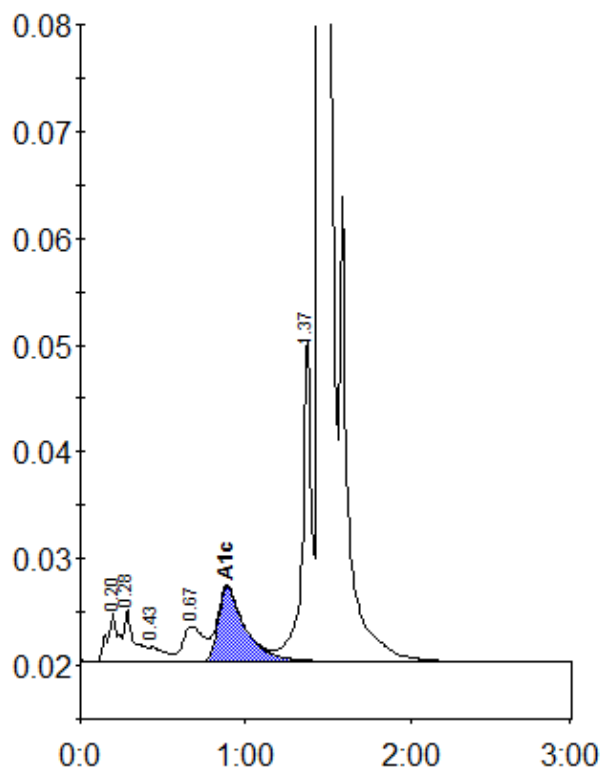

Peak table - ID: 10422614

Peak	R.time	Height	Area	Area %
A1a	0.20	4446	21450	1.0
A1b	0.28	4803	19898	0.9
F	0.43	1318	8838	0.4
LA1c/CHb-1	0.67	3260	28718	1.4
A1c	0.89	7007	78846	5.2
P3	1.37	30342	115523	5.5
A0	1.45	564529	1837151	87.1
Total Area:		2110425		

Concentration:	%
A1c	5.2